

Maryland's Family Engagement Initiative

November 2019
State Early Childhood Advisory Council



Developing the Early Childhood Family Engagement Framework



Early Childhood Family Engagement Framework

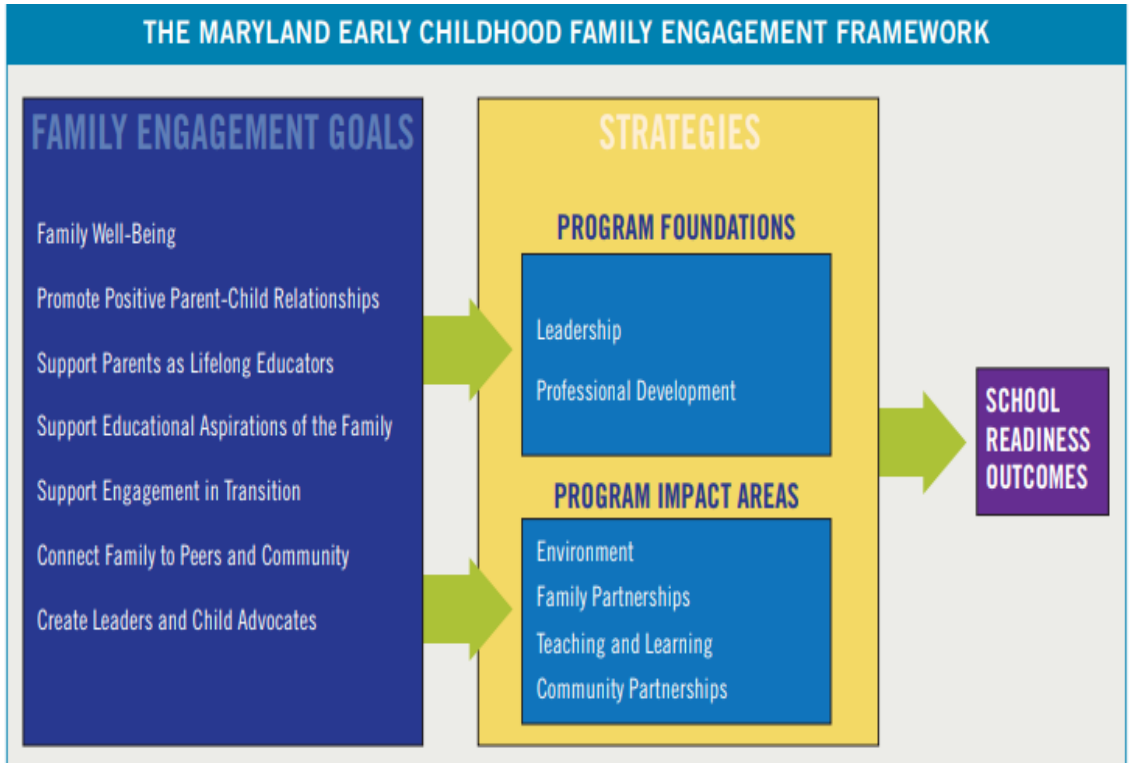
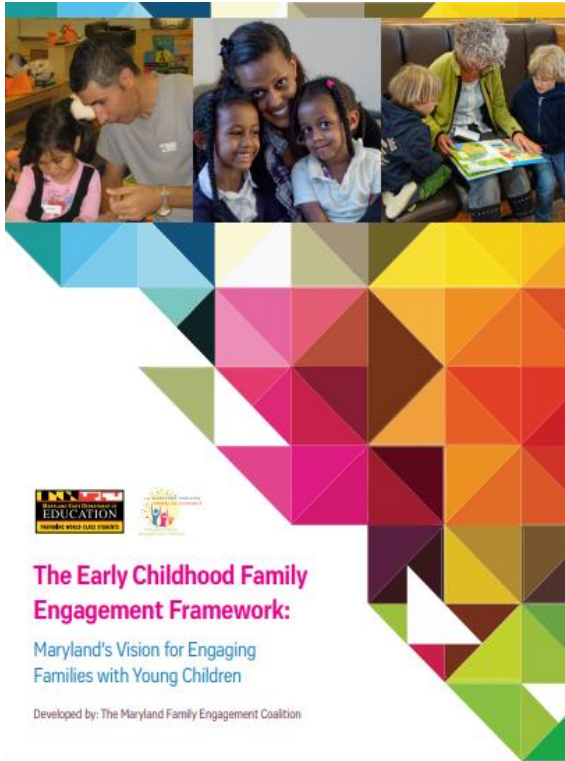

Family Engagement Implementation

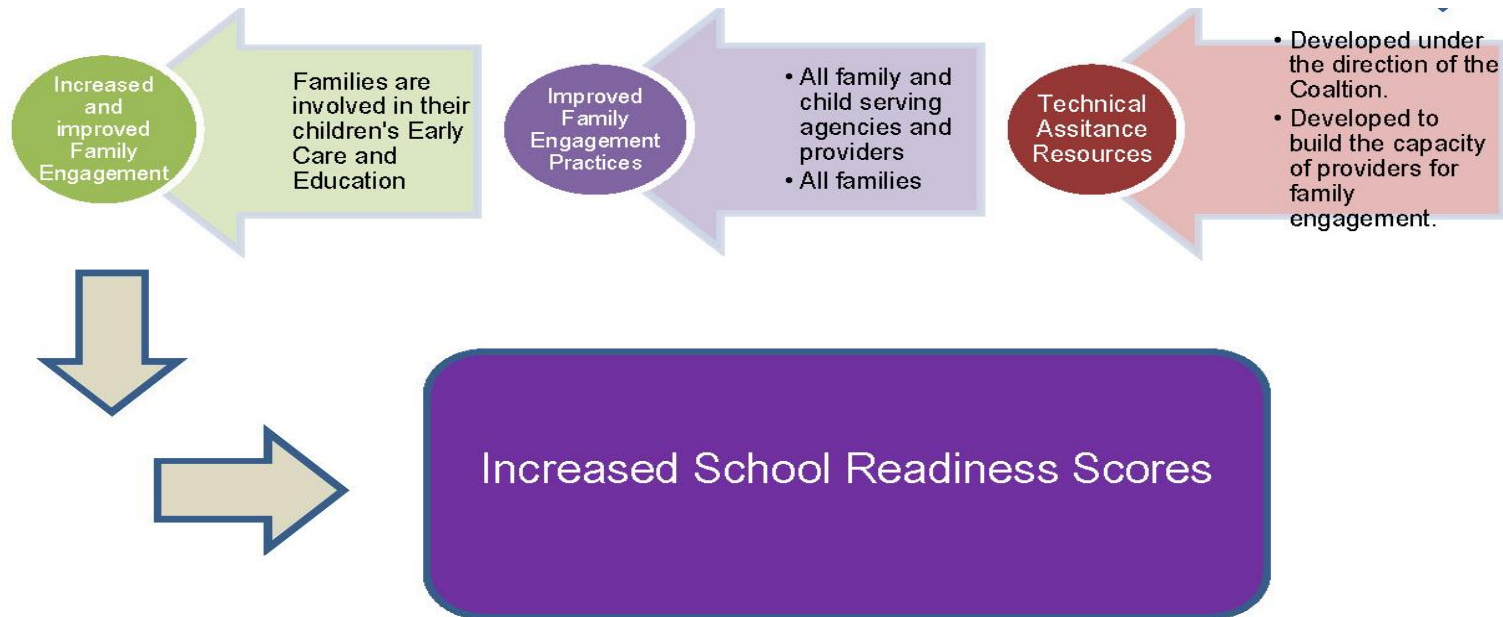

Family Engagement Implementation

Creating a Communications and Technology Infrastructure to Meet Maryland Family Engagement Goals

A Communications and Technology Plan

Recommendations for Maryland's Family Engagement Initiative

- Develop a statewide family engagement communication system with MSDE as the hub;
- Conduct additional research that is specific to the demand and use of technology among early childhood stakeholders in Maryland;
- Disseminate information and provide technical assistance on technological innovations to support stronger connections between providers and parents;
- Review, strengthen, and highlight state-level policies and guidance;
- Create tools to lead a national learning community on state early childhood family engagement initiatives

Recommendation 1

Develop a statewide family engagement communication system with MSDE as the hub.



Recommendation 2

Conduct additional research that is specific to the demand and use of technology among early childhood stakeholders in Maryland.



Recommendation 3

Disseminate information and provide technical assistance on technological innovations to support stronger connections between providers and parents.



Activities



The Early Childhood Family Engagement Framework Toolkit:

Maryland's Vision for Engaging Families with Young Children

Developed by: The Maryland Family Engagement Coalition



MARYLAND
FAMILIES ENGAGE

The 2019 Maryland Family Engagement Summit

Understanding Implicit Bias:
Engaging Families in Culturally Responsive Ways

Join the Conversation:
PreK-Grade 2 Suspension and Expulsion
Panel Discussion!

Thursday, Aug. 8, 2019

**SAVE
THE
DATE!**

Recommendation 4

Review, strengthen, and highlight state-level policies and guidance.

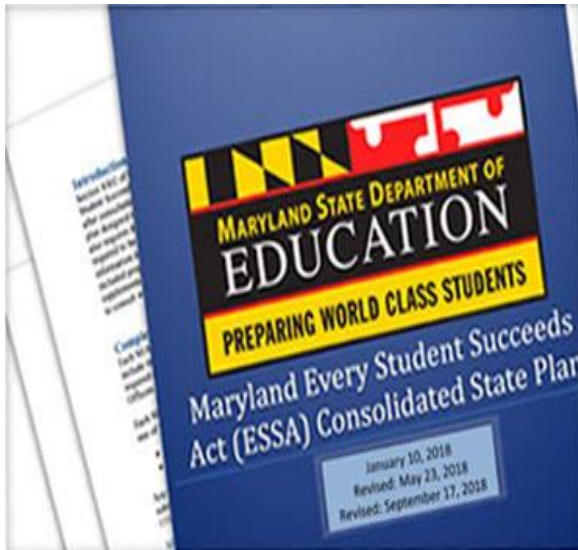

naeyc[®]

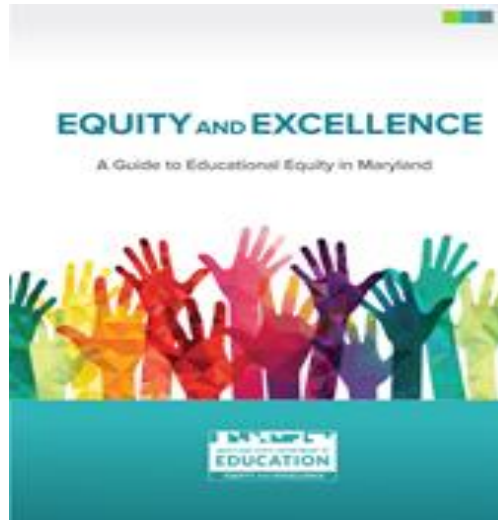

Guide to Equity and
Excellence in Maryland



Recommendation 5

Create tools to lead a national learning community on state early childhood family engagement initiatives.



National Family
Engagement
Consortium

Pre-K – 12 Family Engagement Framework

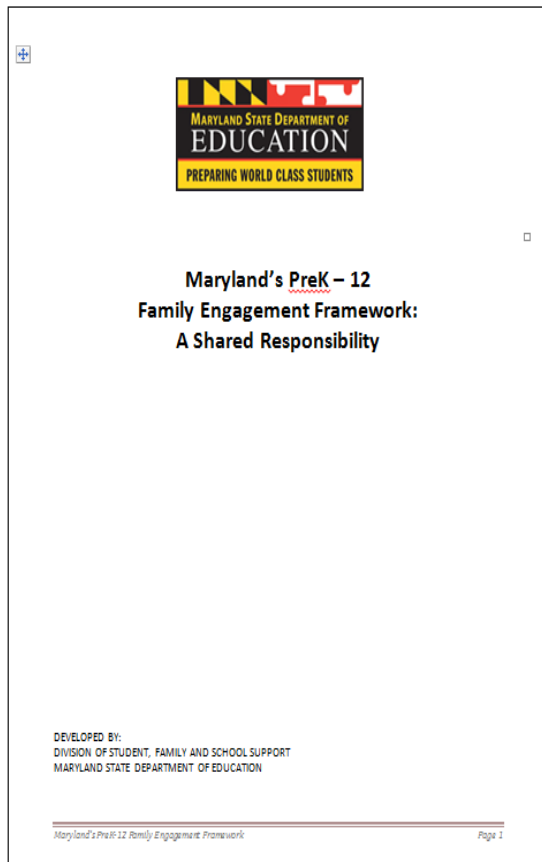

- ☐ Welcoming All Families
- ☐ Encouraging Partnerships Among Schools, Families, and Communities
- ☐ Supporting Student Learning and Student Success
- ☐ Building Capacity Among School Stakeholders
- ☐ Promoting Effective School-Family Communication

Revising Maryland's Family Engagement Framework

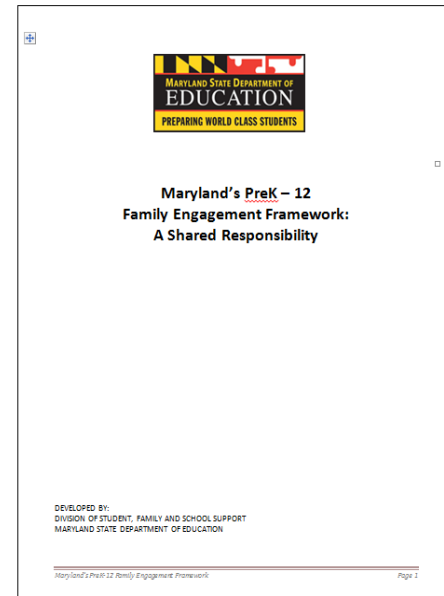
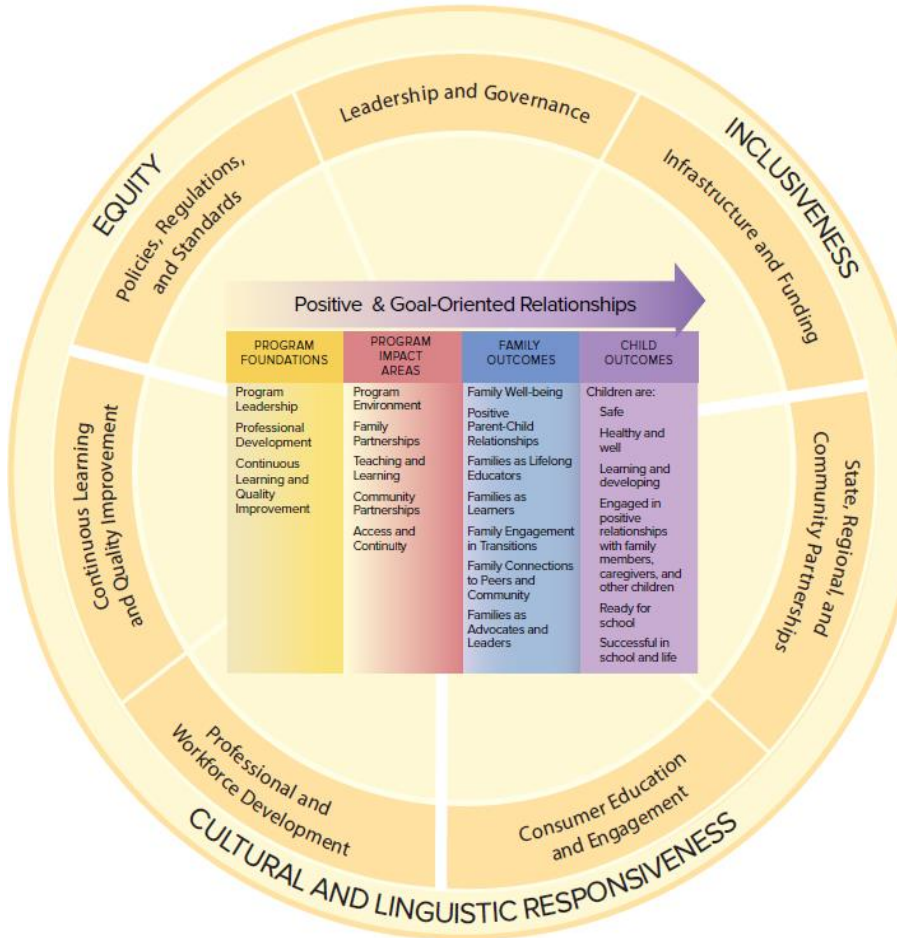
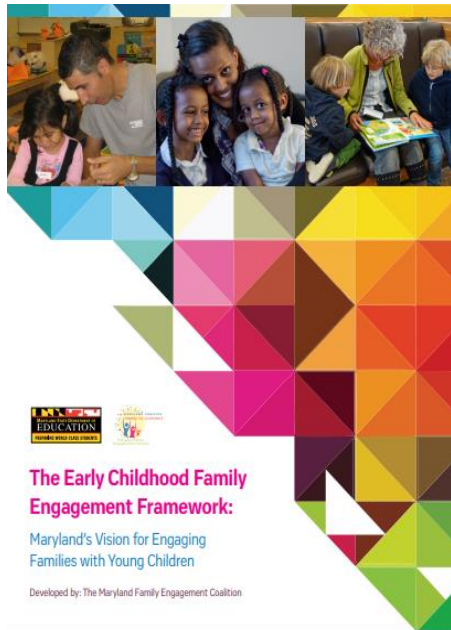

Funding the Family Engagement Initiative

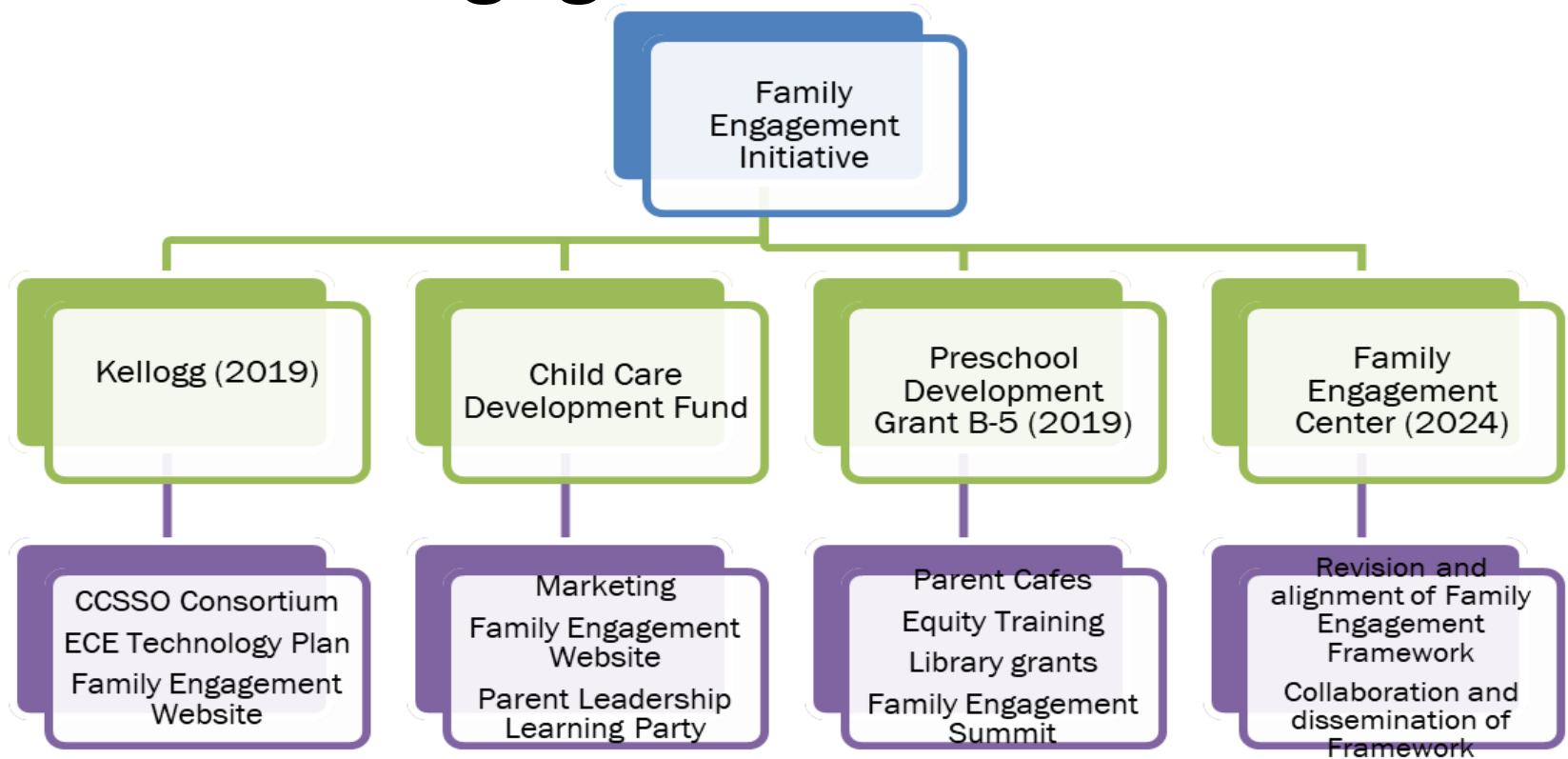

Contact Information

Cyndi La Marca Lessner

Collaboration and Program Improvement Branch Chief

cynthia.lessner@maryland.gov

410-767-0337

Barb Scherr

Education Specialist

barbara.scherr@Maryland.gov

410 -767 - 0291